



CORE COLLECTION

INDEX

Pattern View	Type	Page
3790S3	Blouse	13
3800S0	Pants	3
3800S1	Skirt	2
3800S2	Dress	2
3800S3	Blouse	2
3800S4	Blouse	3
3800S5	Jacket	3
3845S0	Jacket	4
3845S1	Pants	4
3845S2	Skirt	4
4149S0	Blouse	10
4149S1	Blouse	13
4149S2	Skirt	14
4149S3	Pants	10
4231S0	Jacket	7
4238S0	Jacket	6
4238S1	Dress	6
4238S2	Pants	6
4241S2	Blouse	11
4241S3	Skirt	11
4366S0	Pants	12
4366S1	Pants	12
4366S2	Pants	12
4427S0	Dress	8
4427S1	Skirt	8
4427S2	Pants	8
4427S3	Coat	8
4787S0	Skirt	7
4882S0	Skirt	10
4950S3	Jacket	13
4992S0	Dress	1
5028U0	Pants	14
6030U0	Skirt	14
6147N0	Blouse	9
6147N1	Jacket	9
6147N2	Pants	9
6147N3	Skirt	14
6159N0	Jacket	1
6159N1	Skirt	1
6159N2	Skirt	7
6163N1	Blouse	11
6436N0	Blouse	15
6508N0	Dress	15
6697N0	Dress	5
6697N1	Dress	5
6697N2	Dress	5
6697N3	Dress	5
6952N0	Blouse	15



Featuring Patterns by:



STOP BEFORE YOU PICK

Sewing with Unique patterns custom fit for YOU may be an adjustment.

Perhaps you are used to having extra room in the bust area or having garments feel tight in the thighs or hips when you sew with a standard commercial pattern. A pattern from Unique will be drafted to your measurements and not to the industry-standard model; it will fit your real body measurements plus the ease stated in the pattern description.

EASE

What is ease? Ease is the number of extra inches drafted into a pattern over and above body measurements. There are two types of ease: 1) basic ease is the amount added to a pattern for comfort, movement, sitting, standing, eating, and breathing, and 2) design ease is the amount of extra inches designers add to a pattern to create the "look" they want. To learn more about ease, read the article Making Ease Easy in Your Unique Guide to Fit or on the website.

The ease for each pattern is listed in the pattern description section. Look for "Ease at Bust" and "Ease at Hip" for blouses, jackets and dresses and "Ease at Waist" and "Ease at Hip" for skirts and pants.

The pattern description offers information relating to the features of each individual pattern. A complete explanation of the pattern description can be found in Your Unique Guide to Fit.

BODY CODE

We use six different body codes to help you determine which styles may suit you best.

- ▲ Narrow shoulders and/or a smaller bust with full hips and/or thighs
- ▼ Broad shoulders and/or a larger bust with narrow hips
- ⌘ Equally proportioned in the bust and hips with a trim waist
- Rounded in the shoulders, arms, bust, waist and hip areas
- ◆ Narrow in the shoulders and hips with a fuller waist, wide midriff or upper hip
- Balanced above and below the waist with little or no waist definition

The body code references given with each pattern are merely guidelines; your awareness of what styles of clothes are most flattering on you will make your choice your own. To learn how to determine your own body code, refer to Your Unique Guide to Fit.

SUGGESTED FABRICS

Review the type of fabric(s) recommended for each pattern. Remember that these are suggestions only, BUT if the pattern is for knit fabrics only, then knit fabric must be used to sew this pattern. The article Making Ease Easy also explains how different fabrics have different amounts of ease. Find it in Your Unique Guide to Fit or on the website under Education.

HOW TO CHOOSE A PATTERN

1. Browse the selections in the Core Collection booklet.
2. Compare your body code to the pattern you are considering.
3. Match your ease preferences to the pattern you are considering.
4. Choose a garment you'd like to sew.
5. Review the information about the chosen garment for Body Code, Fit, Ease and Fabric Suggestions in the pattern description.
6. Place your order.

ONLINE www.uniquepatterns.com PHONE 1 800 543 4739

FEATURED PATTERNS

Simplicity



4992S0

4992S0 \$20.95

Pattern Category: Dresses

Body Code: ▲▼X●◆■

Fit: fitted

Ease at Bust: 1.0 in. (2.5 cm)

Ease at Hip: 1.5 in. (3.8 cm)

Lining: partially lined

Neck: V-neck

Sleeves: sleeveless

Skirt Style: side seam slit

Other Features: optional side ties

Finished Length: 4 1/2" (11.5 cm) below waist,
5" (12.8 cm) above ankle

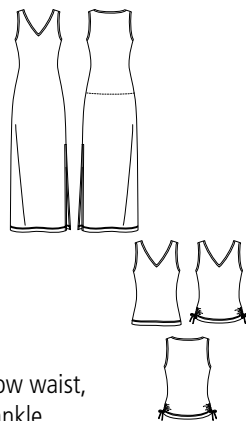

Knit / Contrast Type: for stretch knits only

Suggested Fabrics: cotton interlock, jersey, lt. wt. double knit,
matte jersey, stretch velvet

6159N0 \$21.95

Pattern Category: Jackets

Body Code: ▲▼X●◆■

Fit: semi-fitted

Ease at Bust: 4.0 in. (10.3 cm)

Ease at Hip: 4.0 in. (10.3 cm)

Lining: fully lined

Collar: notched collar

Sleeves: three-quarter-length set-in sleeves with slit at hem

Bodice Style: front and back contour darts

Back: center back seam

Closure: button front

Finished Length: 5 1/2" (14 cm) below waist

Interfacing: 1 3/8 yd. (1.3 m)

Notions: three 3/4" (19 mm) buttons

Suggested Fabrics: cotton, cotton blend, crepe, denim, linen,
linen blend, shantung



6159N0

6159N1 \$18.95

Pattern Category: Skirts

Body Code: ▲▼X●◆■

Fit: loose fitting

Ease at Hip: 8.0 in. (20.3 cm)

Waist: separate waistband, dropped waist

Skirt Style: A-line

Closure: center back zipper

Finished Length: 2 1/2" (6.3 cm) below knee

Interfacing: 1 1/8 yd. (1 m)

Notions: 7" (18 cm) zipper, hook and eye closure

Suggested Fabrics: cotton, cotton blend, crepe, denim, linen,
linen blend, shantung

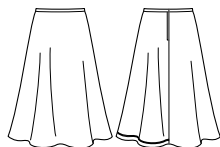

6159N1



**NEW
LOOK**



3800S2



3800S1

3800S3

3800S2 \$20.95
Pattern Category: Dresses
Body Code: ▲▼×●◆■
Fit: fitted
Ease at Bust: 0.5 in. (1.3 cm)
Ease at Hip: 1.5 in. (3.8 cm)
Neck: twist front, V-neck
Sleeves: sleeveless
Skirt Style: straight cut
Closure: pullover
Finished Length: 1/2" (1.3 cm) below knee
Knit / Contrast Type: For stretch knits only.
Suggested Fabrics: jersey, lt. wt. double knit, novelty knit, stretch velvet



3800S3 \$21.95
Pattern Category: Blouses & Sweaters
Body Code: ▲▼×●◆■
Fit: fitted
Ease at Bust: 0.5 in. (1.3 cm)
Ease at Hip: 1.5 in. (3.8 cm)
Neck: twist front, V-neck
Sleeves: three-quarter-length set-in sleeves
Closure: pullover
Finished Length: 5" (12.8 cm) below waist
Knit / Contrast Type: For stretch knits only.
Suggested Fabrics: jersey, lt. wt. double knit, novelty knit, stretch velvet



3800S1 \$19.95
Pattern Category: Skirts
Body Code: ▲▼×●◆■
Ease at Hip: 3.0 in. (7.8 cm)
Waist: elastic waist
Skirt Style: split skirt (culottes)
Closure: pull on
Finished Length: 6" (15.3 cm) above ankle
Knit / Contrast Type: For stretch knits only.
Suggested Fabrics: jersey, lt. wt. double knit, novelty knit, stretch velvet



3800S0 \$19.95

Pattern Category: Pants

Body Code: ▲▼×●◆■

Fit: fitted

Ease at Hip: 2.5 in. (6.3 cm)

Waist: elastic waist

Pant Leg: wide leg

Knit / Contrast Type: For stretch knits only.

Suggested Fabrics: jersey, lt. wt. double knit, novelty knit, stretch velvet

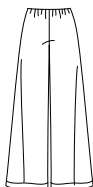
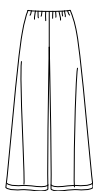

3800S4 \$21.95

Pattern Category: Blouses & Sweaters

Body Code: ▲▼×●◆■

Fit: fitted

Ease at Bust: 0.5 in. (1.3 cm)

Ease at Hip: 1.5 in. (3.8 cm)

Neck: twist front, V-neck

Sleeves: cap set-in sleeves

Closure: pullover

Finished Length: 5" (12.8 cm) below waist

Knit / Contrast Type: For stretch knits only.

Suggested Fabrics: jersey, lt. wt. double knit, novelty knit, stretch velvet

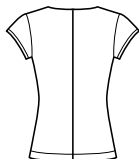

3800S5 \$21.95

Pattern Category: Jackets

Body Code: ▲▼×●◆■

Fit: semi-fitted

Ease at Bust: 4.0 in. (10.3 cm)

Ease at Hip: 7.0 in. (17.8 cm)

Neck: V-neck

Sleeves: kimono sleeves

Back: center back seam

Closure: button and loop closure

Finished Length: 6" (15.3 cm) below waist

Interfacing: 1/3 yd. (0.3 m)

Notions: one 3/4" (19 mm) button

Knit / Contrast Type: For stretch knits only.

Suggested Fabrics: jersey, lt. wt. double knit, novelty knit, stretch velvet



3800S4

3800S0

3800S5

3800S0

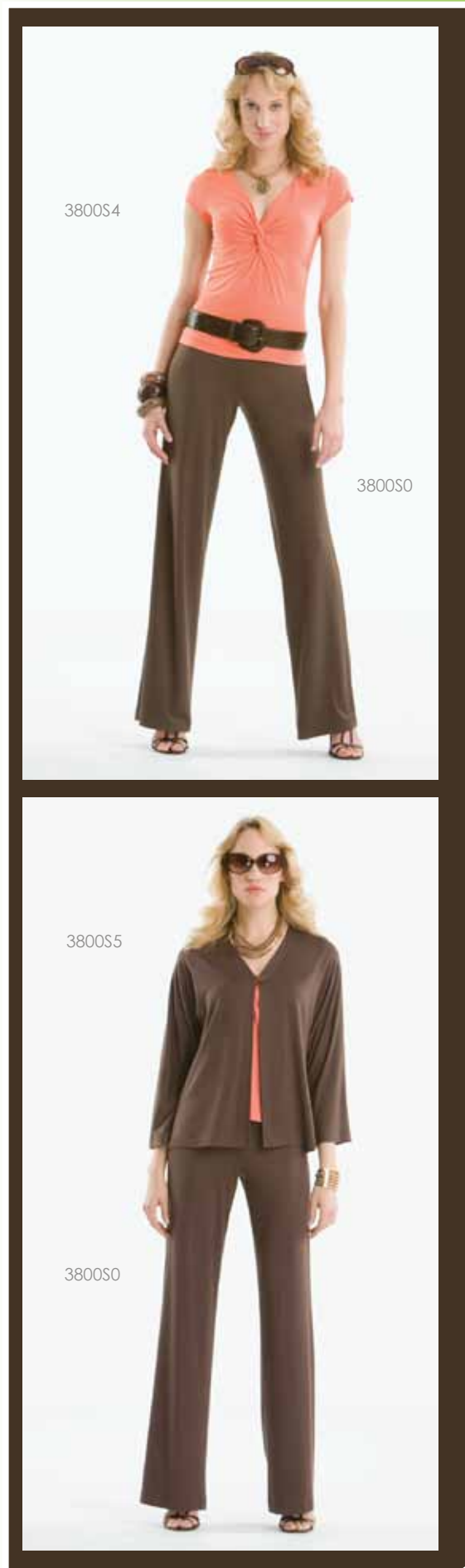



3845S0

3845S2

Simplicity



3845S0

3845S1

Simplicity

3845S2 \$18.95

Pattern Category: Skirts

Body Code: ▲▼X●◆■

Fit: fitted

Ease at Waist: 1.0 in. (2.5 cm)

Ease at Hip: 2.0 in. (5.0 cm)

Waist: front and back yoke

Skirt Style: straight cut

Darts / Pleats: two back darts

Closure: side zipper

Other Features: side seam slit

Finished Length: 1/2" (1.3 cm) below knee

Interfacing: 3/8 yd. (0.4 m)

Notions: 7" (18 cm) zipper, hook and eye closure, 1/4" (6 mm) wide twill tape

Suggested Fabrics: brocade, damask, gabardine, lt. wt. linen, lt. wt. linen blends, lt. wt. wool, lt. wt. wool blends, pique, seersucker, shantung, silks and silk types, silk-like linen

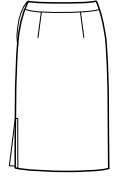
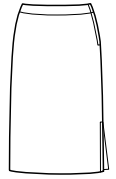

3845S0 \$21.95

Pattern Category: Jackets

Body Code: ▲▼X●◆■

Fit: semi-fitted

Ease at Bust: 5.0 in. (12.8 cm)

Ease at Hip: 5.0 in. (12.8 cm)

Lining: fully lined

Neck: scoop neck

Sleeves: three-quarter length set-in sleeves

Sleeve Details: optional trim

Bodice Style: front contour darts

Closure: button front under concealed placket

Pocket Style: optional patch pockets

Other Features: optional belt, optional trim

Finished Length: 5" (12.8 cm) below waist

Interfacing: 2 1/4 yd. (2.1 m)

Notions: four 5/8" (16 mm) buttons, snaps, optional trim

Suggested Fabrics: brocade, damask, gabardine, lt. wt. linen, lt. wt. linen blends, lt. wt. wool, lt. wt. wool blends, pique, seersucker, shantung, silks and silk types, silk-like linen

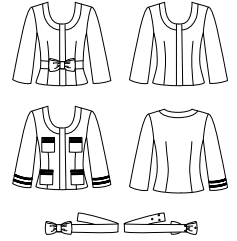

3845S1 \$21.95

Pattern Category: Pants

Body Code: ▲▼X■

Fit: semi-fitted

Ease at Waist: 1.0 in. (2.5 cm)

Ease at Hip: 3.5 in. (9.0 cm)

Waist: front and back yoke

Darts / Pleats: two back darts

Closure: side zipper

Pant Leg: straight leg

Finished Length: 1/2" (1.3 cm) above knee, at floor

Interfacing: 3/8 yd. (0.4 m)

Notions: 7" (18 cm) zipper, hook and eye closure, 1/4" (6 mm) wide twill tape

Suggested Fabrics: brocade, damask, gabardine, lt. wt. linen, lt. wt. linen blends, lt. wt. wool, lt. wt. wool blends, pique, seersucker, shantung, silks and silk types, silk-like linen

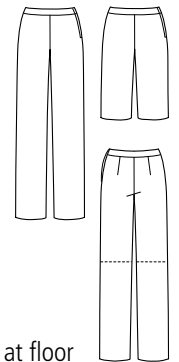

6697N0 \$21.95
Pattern Category: Dresses
Body Code: ▲▼X■
Fit: fitted
Ease at Bust: 2.0 in. (5.0 cm)
Ease at Hip: 5.5 in. (14.0 cm)
Sleeves: long set-in sleeves
Bodice Style: wrap front
Waist: elastic waist
Skirt Style: A-line, overlay
Closure: pullover
Other Features: optional belt
Finished Length: 2" (5 cm) below knee
Notions: 1/4" (0.6 cm) wide elastic, seam binding
Knit / Contrast Type: For stretch knits only.
Suggested Fabrics: jersey, lt. wt. double knit, matte jersey, novelty knit, stretch velvet



6697N0



6697N2



6697N3

6697N1



**NEW
LOOK**

6697N1 \$21.95
Pattern Category: Dresses
Body Code: ▲▼X■
Fit: fitted
Ease at Bust: 2.0 in. (5.0 cm)
Ease at Hip: 5.5 in. (14.0 cm)
Sleeves: short sleeves
Sleeve Details: pleated hem
Bodice Style: wrap front
Waist: elastic waist
Skirt Style: A-line, overlay
Closure: pullover
Other Features: optional belt
Finished Length: 2" (5 cm) below knee
Notions: 1/4" (0.6 cm) wide elastic, seam binding, 7/8" (23 mm) wide ribbon for belt
Knit / Contrast Type: For stretch knits only.
Suggested Fabrics: jersey, lt. wt. double knit, matte jersey, novelty knit, stretch velvet



6697N2 \$20.95
Pattern Category: Dresses
Body Code: ▲▼X■
Fit: fitted
Ease at Bust: 2.0 in. (5.0 cm)
Ease at Hip: 5.5 in. (14.0 cm)
Sleeves: sleeveless
Bodice Style: wrap front, optional drawstring shoulders
Waist: elastic waist
Skirt Style: A-line, overlay
Closure: pullover
Finished Length: 2" (5 cm) below knee
Notions: 1/4" (0.6 cm) wide elastic, seam binding, 1 3/4 yd. (1.6 m) of 1/8" (3 mm) wide cording
Knit / Contrast Type: For stretch knits only.
Suggested Fabrics: jersey, lt. wt. double knit, matte jersey, novelty knit, stretch velvet



6697N3 \$20.95
Pattern Category: Dresses
Body Code: ▲▼X■
Fit: fitted
Ease at Bust: 2.0 in. (5.0 cm)
Ease at Hip: 5.5 in. (14.0 cm)
Sleeves: sleeveless
Bodice Style: wrap front, extended shoulders
Waist: elastic waist
Skirt Style: A-line, overlay
Closure: pullover
Finished Length: 2" (5 cm) below knee
Notions: 1/4" (0.6 cm) wide elastic
Knit / Contrast Type: For stretch knits only.
Suggested Fabrics: jersey, lt. wt. double knit, matte jersey, novelty knit, stretch velvet





4238S1

4238S1 \$21.95
Pattern Category: Dresses
Body Code: ▲▼X■
Fit: fitted
Ease at Bust: 1.5 in. (3.8 cm)
Ease at Hip: 10.0 in. (25.5 cm)
Lining: fully lined
Sleeves: straps
Back: back gathers
Waist: empire waist
Skirt Style: A-line, center front gathers
Closure: center back zipper
Finished Length: 5 1/2" (14 cm) below waist, at knee
Notions: 12" (30 cm) zipper, hook and eye closure, 2 yd. (1.9 m) of 5/8" (15 mm) decorative ribbon
Suggested Fabrics: crepe, crepe de chine, crepe-backed satin, double georgette, linen, linen blend, novelty sheers, shantung

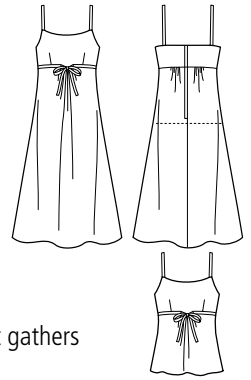

4238S0

4238S0 \$21.95
Pattern Category: Jackets
Body Code: ▲▼X●◆■
Fit: semi-fitted
Ease at Bust: 4.0 in. (10.3 cm)
Ease at Hip: 4.0 in. (10.3 cm)
Lining: fully lined
Collar: shawl collar
Sleeves: short set-in sleeves, shaped faced sleeve hem
Bodice Style: front and back contour darts
Back: center back seam
Closure: button front
Pocket Style: patch pockets
Other Features: bound edges
Finished Length: 6" (15.3 cm) below waist
Interfacing: 1 1/4 yd. (1.1 m)
Notions: three 5/8" (16 mm) buttons, 1/4" (0.6 cm) shoulder pads
Suggested Fabrics: brocade, crepe, linen, linen blend, lt. wt. denim, novelty tweed, pique, shantung, twill

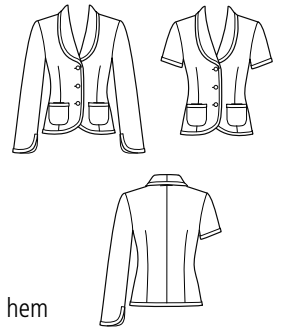

4238S2 \$20.95
Pattern Category: Pants
Body Code: ▲▼X●◆■
Fit: fitted
Ease at Hip: 2.0 in. (5.0 cm)
Waist: dropped waist
Darts / Pleats: two back darts
Closure: side zipper
Pant Leg: slightly flared
Finished Length: capri length
Notions: 7" (18 cm) zipper, 1/4" (6 mm) wide twill tape
Suggested Fabrics: brocade, crepe, linen, linen blend, lt. wt. denim, lt. wt. tweed, pique, shantung, twill

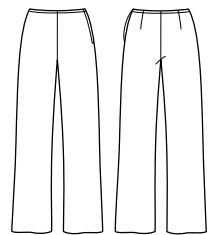

Simplicity

4231S0 \$24.95

Pattern Category: Jackets

Body Code: ▲▼×●◆■

Fit: semi-fitted

Ease at Bust: 5.0 in. (12.8 cm)

Ease at Hip: 5.25 in. (13.3 cm)

Collar: notched collar

Sleeves: three-quarter-length set-in sleeves with roll back hem and slit, long set-in sleeves

Bodice Style: front and back contour darts, underarm princess panels

Closure: single button

Pocket Style: optional patch pockets with flaps

Other Features: self-belt

Finished Length: 7 1/2" (19 cm) below waist

Interfacing: 2 1/4 yd. (2.1 m)

Notions: four 3/4" (19 mm) buttons, one 1" (25 mm) button

Suggested Fabrics: brocade, cotton, linen, linen blend, lt. wt. denim, lt. wt. wool, lt. wt. wool blends, poplin, satin, seersucker, silk-like linen, suedecloth, twill

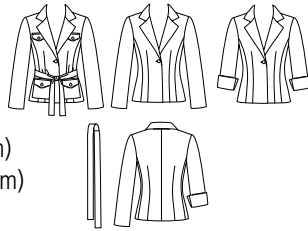

4231S0

4787S0 \$21.95

Pattern Category: Skirts

Body Code: ▲▼×●◆■

Fit: fitted

Ease at Hip: 2.5 in. (6.3 cm)

Waist: dropped waist

Skirt Style: straight cut, princess lines

Closure: side zipper

Other Features: decorative back

Finished Length: at knee

Interfacing: 3/8 yd. (0.4 m)

Notions: 7" (18 cm) zipper, four 3/4" (19 mm) buttons, hook and eye closure, 1/4" (6 mm) wide twill tape

Suggested Fabrics: brocade, challis, cotton, crepe, linen, linen blend, lt. wt. denim, lt. wt. wool, lt. wt. wool blends, satin, silks and silk types

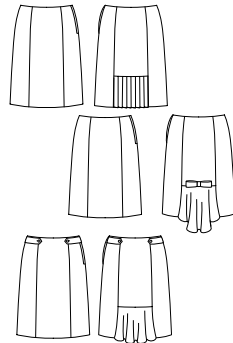

6159N2

6159N2 \$18.95

Pattern Category: Skirts

Body Code: ▲▼×●◆■

Fit: semi-fitted

Ease at Hip: 4.5 in. (11.5 cm)

Waist: separate waistband, dropped waist

Skirt Style: straight cut

Darts / Pleats: two front darts, four back darts

Closure: center back zipper

Finished Length: 2 1/2" (6.3 cm) above knee

Interfacing: 1 1/8 yd. (1 m)

Notions: 7" (18 cm) zipper, hook and eye closure

Suggested Fabrics: cotton, cotton blend, crepe, denim, linen, linen blend, shantung

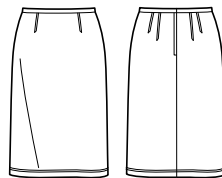

**NEW
LOOK**



4787S0



Simplicity

4427S0 \$24.95
Pattern Category: Dresses
Body Code: ▲▼ X ● ◆ ■
Fit: semi-fitted
Ease at Bust: 3.5 in. (9.0 cm)
Ease at Hip: 4.0 in. (10.3 cm)
Neck: wide V-neck
Sleeves: cap set-in sleeves
Bodice Style: front ties, front princess seams, back contour darts
Back: center back seam
Closure: side zipper
Other Features: back slit
Finished Length: 4" (10.3 cm) below waist, 1/2" (1.3 cm) above knee
Interfacing: 3/8 yd. (0.4 m)
Notions: 14" (35 cm) zipper
Suggested Fabrics: brocade, crepe, damask, linen, lt. wt. wool, pique, satin, velvet, washed silk-like fabric

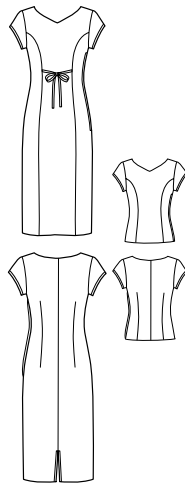

4427S1 \$18.95
Pattern Category: Skirts
Body Code: ▲▼ X ● ◆ ■
Fit: fitted
Ease at Hip: 3.0 in. (7.8 cm)
Lining: fully lined
Waist: dropped waist, waist stay
Skirt Style: straight cut, back slit
Darts / Pleats: two front darts, two back darts
Closure: side zipper
Finished Length: 1 1/2" (3.8 cm) above knee
Notions: 7" (18 cm) zipper, hook and eye closure, 1/2" (13 mm) wide twill tape
Suggested Fabrics: brocade, crepe, damask, linen, lt. wt. wool, pique, satin, velvet, washed silk-like fabric

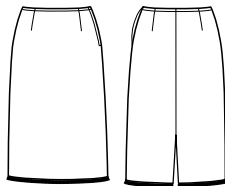

4427S2 \$20.95
Pattern Category: Pants
Body Code: ▲▼ X ● ◆ ■
Fit: fitted
Ease at Hip: 3.0 in. (7.8 cm)
Waist: dropped waist, waist stay
Darts / Pleats: two front darts, two back darts
Closure: side zipper
Pant Leg: straight leg
Notions: 7" (18 cm) zipper, hook and eye closure, 1/2" (13 mm) wide twill tape
Suggested Fabrics: brocade, crepe, damask, linen, lt. wt. wool, pique, satin, velvet, washed silk-like fabric

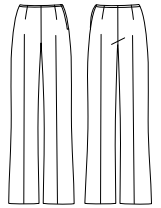

4427S3 \$24.95
Pattern Category: Coats
Body Code: ▲▼ X ● ◆ ■
Fit: semi-fitted
Ease at Bust: 5.0 in. (12.8 cm)
Ease at Hip: 7.5 in. (18.8 cm)
Lining: fully lined
Collar: contrast collar options, one-piece collar
Sleeves: long two-piece set-in sleeves
Bodice Style: underarm princess panels
Back: center back seam
Other Features: optional self fringe
Finished Length: 1/2" (1.3 cm) below knee
Interfacing: 3 yd. (2.8 m)
Notions: 1/4" (0.6 cm) shoulder pads
Suggested Fabrics: brocade, crepe, damask, linen, lt. wt. wool, pique, satin, tweed, velvet

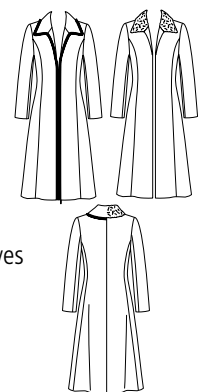



6147N0 \$21.95

Pattern Category: Blouses & Sweaters

Body Code: ▲▼X●◆■

Fit: loose fitting

Ease at Bust: 6.0 in. (15.3 cm)

Ease at Hip: 7.5 in. (18.8 cm)

Neck: wide round neck

Sleeves: short and three-quarter length two-piece raglan sleeves

Closure: button closure in raglan seam

Finished Length: 5 1/2" (14 cm) below waist

Notions: one 3/8" (10 mm) button

Suggested Fabrics: crepe, crepe-backed satin, jacquard, rayon, silk, silk-like fabric

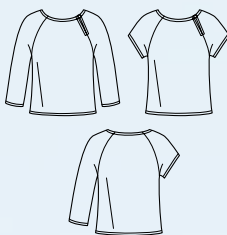

6147N1 \$23.95

Pattern Category: Jackets

Body Code: ▲▼X●◆■

Fit: very loose fitting

Ease at Bust: 10.0 in. (25.5 cm)

Ease at Hip: 15.0 in. (38.0 cm)

Neck: funnel neck

Sleeves: long sleeves

Sleeve Details: dropped shoulders

Closure: open front

Other Features: A-line

Finished Length: 15" (38 cm) below waist

Notions: 1/4" (0.6 cm) shoulder pads

Suggested Fabrics: crepe, crepe-backed satin, jacquard, silk, silk-like fabric



6147N2 \$19.95

Pattern Category: Pants

Body Code: ▲▼X●◆■

Fit: semi-fitted

Ease at Hip: 4.5 in. (11.5 cm)

Waist: elastic waist

Pant Leg: wide leg

Notions: 1/2" (13 mm) wide elastic equal to waist measurement

Suggested Fabrics: crepe, crepe-backed satin, jacquard, silk-like fabric, silks



6147N1

6147N2



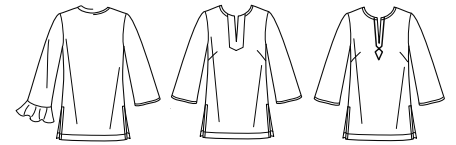

4149S0 \$21.95

Pattern Category: Blouses & Sweaters

Body Code: ▲▼X●◆■

Fit: semi-fitted

Ease at Bust: 5.0 in. (12.8 cm)

Ease at Hip: 5.5 in. (14.0 cm)

Neck: round neck with slit and opening variations

Collar: neck band

Sleeves: three-quarter length set-in sleeves with flounces

Sleeve Details: flared sleeve

Other Features: side seam slits

Finished Length: 13" (33 cm) below waist

Interfacing: 1/2 yd. (0.5 m)

Notions: one pkg. middy braid (optional)

Suggested Fabrics: challis, cotton, crepe-backed satin, twill, handkerchief linen, matte jersey, pique, poplin

Comments: Scarf pattern included.

4149S3 \$18.95

Pattern Category: Pants

Body Code: ▲▼X●◆■

Fit: fitted

Ease at Hip: 2.5 in. (6.3 cm)

Waist: elastic waist

Pant Leg: slightly flared

Notions: 1/2" (13 mm) wide elastic equal to waist measurement

Suggested Fabrics: challis, cotton, crepe-backed satin, twill, heavy interlock, matte jersey, pique, poplin

Comments: Scarf pattern included.

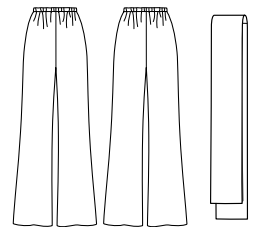

4882S0 \$21.95

Pattern Category: Skirts

Body Code: ▲▼X●◆■

Fit: fitted

Ease at Hip: 3.0 in. (7.8 cm)

Waist: faced waist, dropped waist

Skirt Style: slight A-line

Darts / Pleats: two front darts, two back darts

Closure: center back zipper

Other Features: optional trim, pleated hem

Finished Length: 1" (2.5 cm) below knee

Interfacing: 1/2 yd. (0.5 m)

Notions: 7" (18 cm) zipper, hook and eye closure, 1/4" (6 mm) wide twill tape

Suggested Fabrics: challis, cotton, crepe, crepe-backed satin, denim, linen, linen blend, lt. wt. wool, lt. wt. wool blends, matte jersey

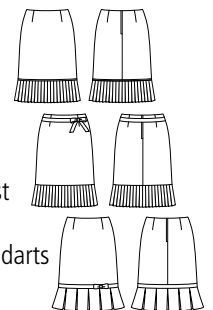

4149S0

4149S3

4882S0

6163N1 \$18.95
Pattern Category: Blouses & Sweaters
Body Code: ▲▼×●◆■
Fit: semi-fitted
Ease at Bust: 4.0 in. (10.3 cm)
Ease at Hip: 5.5 in. (14.0 cm)
Neck: U-neck
Sleeves: sleeveless
Bodice Style: bust darts, narrow shoulder straps
Back: center back seam
Closure: button loop back closure
Other Features: side seam slits
Finished Length: 5 1/2" (14 cm) below waist
Interfacing: 3/4 yd. (0.7m)
Notions: one 3/8" (10 mm) button
Suggested Fabrics: cotton, cotton blend, jacquard, silk, silk like fabric

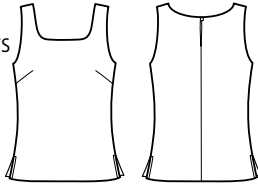

6163N1

4241S2 \$19.95
Pattern Category: Blouses & Sweaters
Body Code: ▲▼×●◆■
Fit: semi-fitted
Ease at Bust: 3.5 in. (9.0 cm)
Ease at Hip: 4.5 in. (11.5 cm)
Neck: wide round neck
Sleeves: cap sleeves
Bodice Style: bias cut
Back: center back seam
Finished Length: 5" (12.8 cm) below waist
Suggested Fabrics: challis, charmeuse, crepe-backed satin, double georgette, gauze, silks and silk types
Comments: Scarf pattern included.

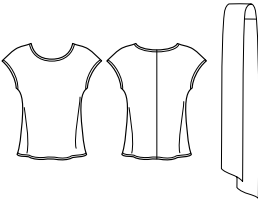

4241S2

4241S3 \$18.95
Pattern Category: Skirts
Body Code: ▲▼×●◆■
Fit: loose fitting
Ease at Hip: 7.5 in. (18.8 cm)
Waist: elastic waist, dropped waist
Skirt Style: bias cut
Finished Length: 1" (2.5 cm) below knee
Notions: 1/2" (13 mm) wide elastic equal to waist measurement
Suggested Fabrics: challis, crepe-backed satin, gauze, washed silk-like fabric
Comments: Scarf pattern included.

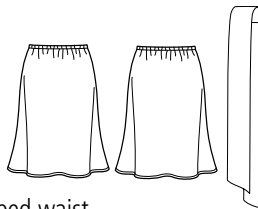

4241S3

Simplicity

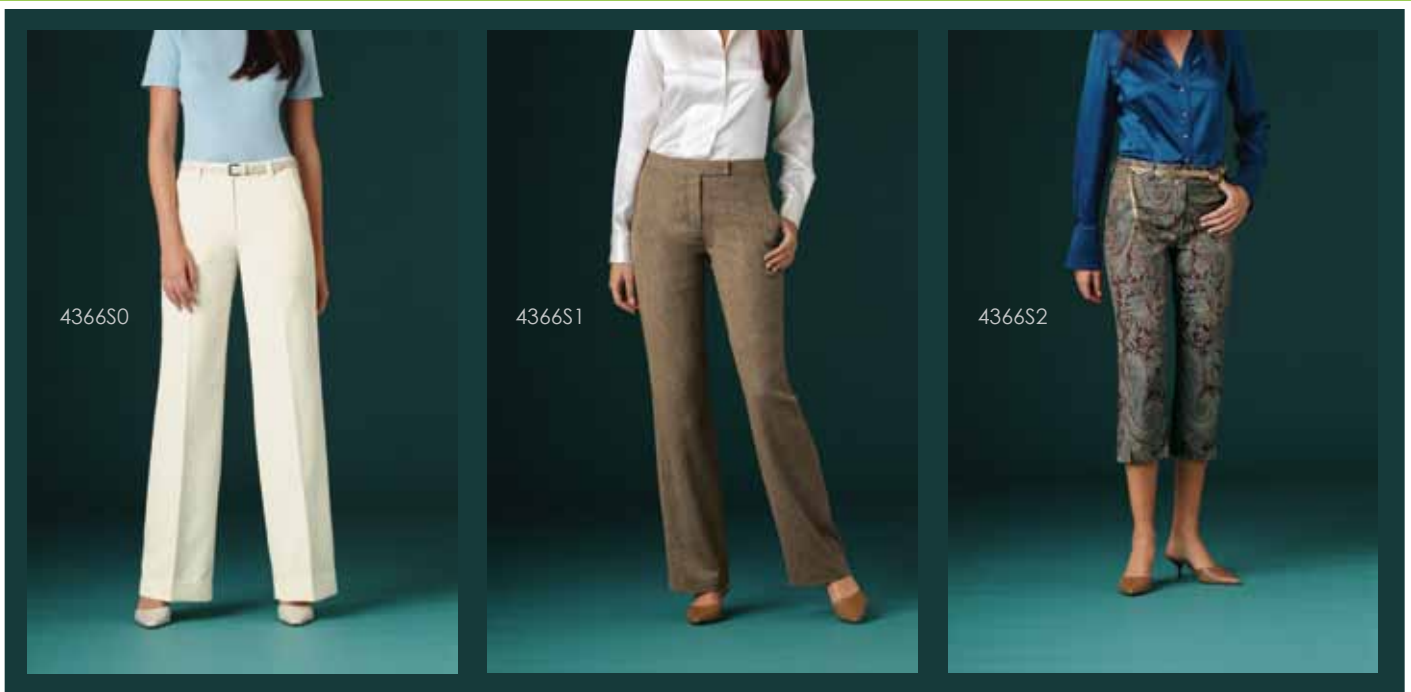

4366S0 \$21.95
Pattern Category: Pants
Body Code: ▲▼ X ● ◆ ■
Fit: semi-fitted
Ease at Hip: 3.5 in. (9.0 cm)
Waist: contour waistband, dropped waist
Darts / Pleats: two back darts
Closure: fly-front zipper
Pocket Style: trouser pocket, mock flap pockets
Other Features: optional cuff
Pant Leg: wide leg
Interfacing: 3/4 yd. (0.7 m)
Notions: 7" (18 cm) zipper, three 1/2" (13 mm) buttons, hook and eye closure
Suggested Fabrics: corduroy, gabardine, lt. wt. denim, lt. wt. wool, poplin, stretch wovens, twill, wool crepe



4366S1 \$21.95
Pattern Category: Pants
Body Code: ▲▼ X ● ◆ ■
Fit: semi-fitted
Ease at Hip: 3.5 in. (9.0 cm)
Waist: contour waistband, dropped waist
Darts / Pleats: two back darts
Closure: fly-front zipper
Pocket Style: mock flap pockets, trouser pocket
Pant Leg: straight leg
Interfacing: 3/4 yd. (0.7 m)
Notions: 7" (18 cm) zipper, three 1/2" (13 mm) buttons, hook and eye closure
Suggested Fabrics: corduroy, gabardine, lt. wt. denim, lt. wt. wool, poplin, stretch wovens, twill, wool crepe

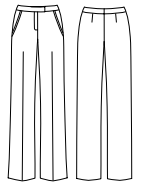

4366S2 \$21.95
Pattern Category: Pants
Body Code: ▲▼ X ● ◆ ■
Fit: fitted
Ease at Hip: 2.5 in. (6.3 cm)
Waist: contour waistband, dropped waist
Darts / Pleats: two back darts
Closure: fly-front zipper
Other Features: side seam slits in shorter length
Pant Leg: tapered leg
Finished Length: capri length, at floor
Interfacing: 3/4 yd. (0.7 m)
Notions: 7" (18 cm) zipper, one 1/2" (13 mm) button, hook and eye closure
Suggested Fabrics: corduroy, gabardine, lt. wt. denim, lt. wt. wool, poplin, stretch wovens, twill, wool crepe

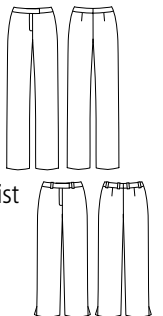

4149S1



3790S3



4149S1 \$21.95

Pattern Category: Blouses & Sweaters

Body Code: ▲▼×●◆■

Fit: semi-fitted

Ease at Bust: 5.0 in. (12.8 cm)

Ease at Hip: 5.0 in. (12.8 cm)

Neck: round neck with slit and opening variations

Sleeves: sleeveless

Other Features: side seam slits

Finished Length: 11" (28 cm) below waist

Suggested Fabrics: challis, cotton, crepe-backed satin, handkerchief linen, matte jersey, pique, poplin, twill

Comments: Scarf pattern included.



3790S3 \$21.95

Pattern Category: Blouses & Sweaters

Body Code: ▲▼×●◆■

Fit: semi-fitted

Ease at Bust: 3.5 in. (9.0 cm)

Ease at Hip: 2.5 in. (6.3 cm)

Neck: slit opening

Sleeves: cap set-in sleeves

Bodice Style: front yoke, gathers at bust

Closure: pullover

Finished Length: 6 1/2" (16.5 cm) below waist

Knit / Contrast Type: For stretch knits only.

Suggested Fabrics: jersey, lt. wt. double knit, novelty knit, stretch velvet

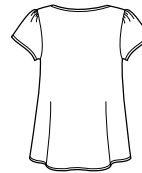

4950S3 \$21.95

Pattern Category: Jackets

Body Code: ▲▼×●◆■

Fit: loose fitting

Ease at Bust: 5.5 in. (14.0 cm)

Ease at Hip: 7.0 in. (17.8 cm)

Neck: round neck

Sleeves: long set-in sleeves

Bodice Style: bust darts

Closure: open front

Finished Length: 6 1/4" (15.8 cm) below waist, 6" (15.3 cm) above knee

Interfacing: 1 1/4 yd. (1.1 m)

Notions: 1/4" (0.6 cm) shoulder pads

Suggested Fabrics: brocade, crepe, linen, linen blend, lt. wt. denim, lt. wt. wool, lt. wt. wool blends, matte jersey, shantung, suedecloth, velvet

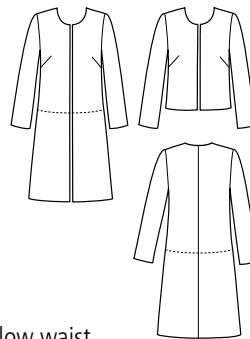

4950S3



Simplicity



4149S2

4149S2 \$18.95

- Pattern Category:** Skirts
Body Code: ▲▼X●◆■
Fit: fitted
Ease at Hip: 2.0 in. (5.0 cm)
Waist: elastic waist
Skirt Style: four panel
Finished Length: 4 1/2" (11.5 cm) above ankle
Notions: 1/2" (13 mm) wide elastic equal to waist measurement
Suggested Fabrics: challis, cotton, crepe-backed satin, handkerchief linen, matte jersey
Comments: Scarf pattern included.

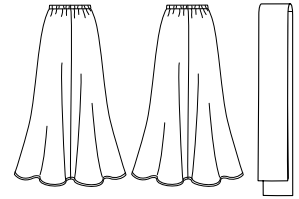

6147N3 \$18.95

- Pattern Category:** Skirts
Body Code: ▲▼X●◆■
Fit: semi-fitted
Ease at Hip: 4.5 in. (11.5 cm)
Waist: elastic waist
Skirt Style: straight cut
Other Features: back slit
Finished Length: 2" (5 cm) above ankle
Notions: 1/2" (13 mm) wide elastic equal to waist measurement
Suggested Fabrics: crepe, crepe-backed satin, jacquard, silk, silk-like fabric

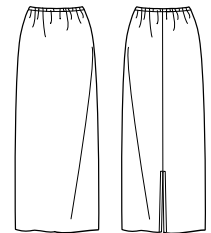

6147N3

5028U0 \$19.95

- Pattern Category:** Pants
Body Code: ▲▼X●◆
Fit: semi-fitted
Ease at Hip: 4.0 in. (10.3 cm)
Waist: fitted waistband at center front, elastic waistband at side front and back
Pocket Style: side pockets
Pant Leg: straight leg
Interfacing: 1/8 yd. (0.2 m)
Notions: 1 1/4" (32 mm) wide elastic equal to waist measurement
Suggested Fabrics: gabardine, linen, lt. wt. suiting, twill, wool, wool blend

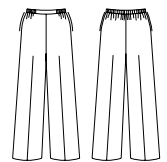

6030U0 \$18.95

- Pattern Category:** Skirts
Body Code: ▲▼X●◆
Fit: semi-fitted
Ease at Waist: 0.5 in. (1.3 cm)
Ease at Hip: 3.5 in. (9.0 cm)
Skirt Style: A-line wrap
Darts / Pleats: two front darts, two back darts
Finished Length: at knee
Interfacing: 1 1/2 times length of waist plus 2" (5 cm)
Notions: two 5/8" (16 mm) buttons
Suggested Fabrics: challis, corduroy, cotton, cotton blend, lt. wt. denim

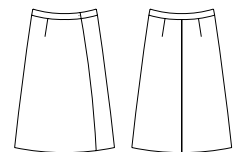

**NEW
LOOK**



6436NO \$19.95

Pattern Category: Blouses & Sweaters
Body Code: ▲▼×●◆■

Fit: fitted

Ease at Bust: no ease

Ease at Hip: 1.75 in. (4.5 cm)

Neck: V-neck

Sleeves: cap sleeves

Finished Length: 4 1/2" (11.5 cm) below waist

Notions: seam binding

Knit / Contrast Type: For stretch knits only.

Suggested Fabrics: cotton interlock, jersey, matte jersey

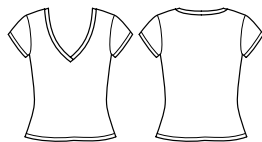

6508NO \$19.95

Pattern Category: Dresses

Body Code: ▲▼×◆■

Fit: fitted

Ease at Bust: 3.0 in. (7.8 cm)

Ease at Hip: 6.0 in. (15.3 cm)

Lining: bodice lined

Neck: shaped neck

Sleeves: sleeveless

Bodice Style: front bodice darts

Waist: under bust seam

Skirt Style: front and back princess seams

Closure: center back zipper

Finished Length: 2" (5 cm) above knee

Notions: 22" (55 cm) zipper, hook and eye closure, optional 1 1/8 yd. (1.1 m) of 1/4" to 3/8" (6 mm to 10 mm) of wide flexible braid

Suggested Fabrics: brocade, crepe, damask, gabardine, linen, pique, satin, velvet, wool

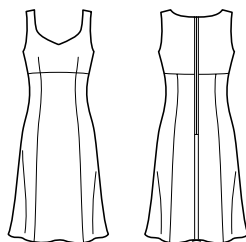

6952NO \$21.95

Pattern Category: Blouses & Sweaters

Body Code: ▲▼×●◆■

Fit: semi-fitted

Ease at Bust: 3.5 in. (9.0 cm)

Ease at Hip: 6.0 in. (15.3 cm)

Collar: shirt collar

Sleeves: long set-in sleeve variations

Sleeve Details: optional ruffle

Bodice Style: front and back contour darts, optional hem ruffle, concealed placket, French darts

Closure: button front

Other Features: shirttail hem

Finished Length: 5" (12.8 cm) below waist at center front

Interfacing: 1/2 yd. (0.5 m)

Notions: four 3/4" (19 mm) buttons

Suggested Fabrics: border print, chambray, cotton, crepe, rayon, satin, silk



6508NO



6952NO

PATTERNS FOR WEIGHT LOSS

6159N1
Page 1

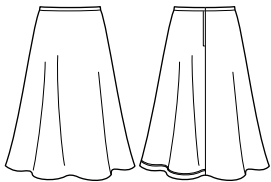

The flow of fabric in this A-line skirt is a great feature in a weight-loss pattern. The A-line will continue to look great as you lose weight, and the waist can easily be modified to accept buttonhole elastic that can be adjusted as needed.

6697N0
Page 5



Any dress in a knit fabric is a great choice while you're losing weight; the fabric will love to hug your curves. When you're closing the casing for the elastic, baste it so you can open it easily later to pull the elastic tighter.

6147N2
Page 9

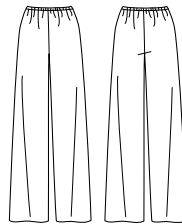

The elastic waist in these pants means you can easily adjust the amount of ease as you lose weight. And the feeling of the fabric going swish, swish as you have more and more room in the leg will be a delight!

4149S0
Page 10

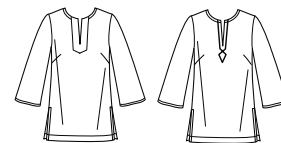

The generous ease in this semi-fitted tunic will nicely accommodate fluctuations in weight. For substantial weight loss, take the side seams in accordingly.

4149S3
Page 10

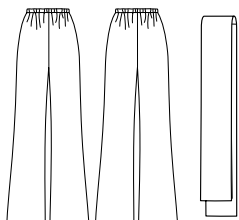

The slightly flared leg featured in these pants can camouflage large losses of weight and still look fantastic. Like 6147N2, you can easily pull the elastic waist more snugly as you lose weight.

4241S2
Page 11

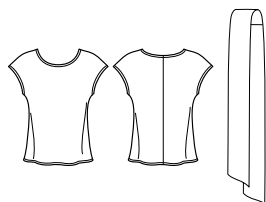

The bias cut of this top means it will cling to your curves even as you lose weight. The simple construction will allow you to make alterations as you make progress toward your goals.

4241S3
Page 11

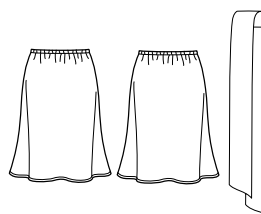

The dropped waist featured in this skirt is always comfortable and the elastic can be adjusted to fit your new shape. The bias cut will ensure a nicely flowing skirt through your weight loss.

5028U0
Page 14



The elastic in the waistband in these pants will allow you to lose weight with almost no adjustments. The fitted waistband at the center front will look crisp and polished throughout your weight-loss journey.

*Prices subject to change without notice

Simplicity

Unique
Patterns

NEW
LOOK



15010 Henry Ride Heights
Colorado Springs, CO
80926 USA

Featuring Patterns by:

